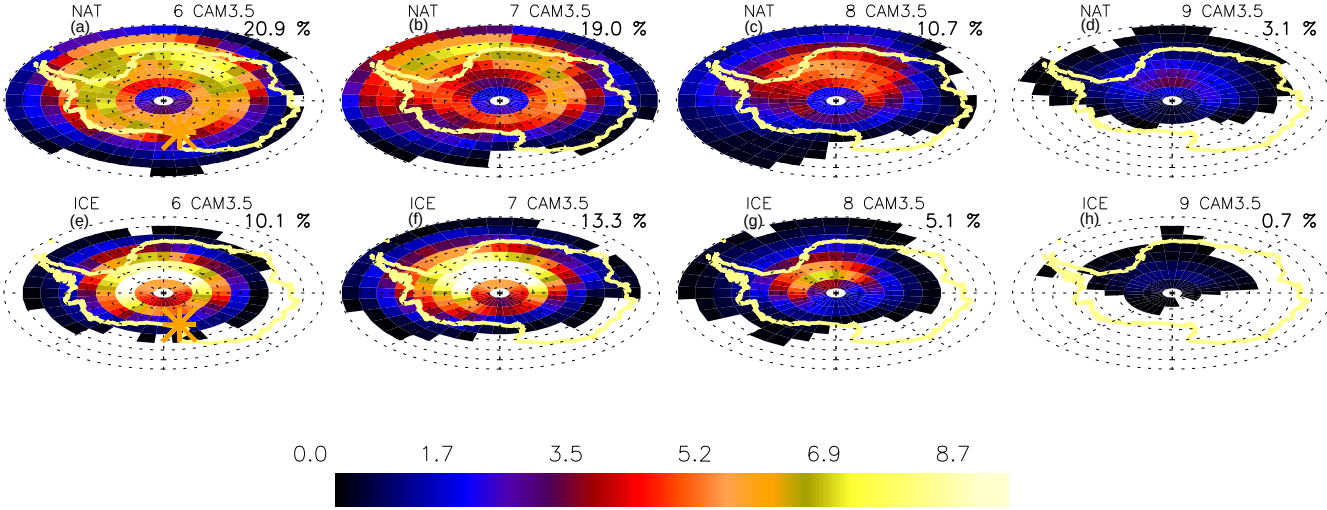
NAT
(a)
6 CAM3.5
20.9 %
NAT
(b)
7 CAM3.5
19.0 %
NAT
(c)
8 CAM3.5
10.7 %
NAT
(d)
9 CAM3.5
3.1 %
ICE
(e)
6 CAM3.5
10.1 %
ICE
(f)
7 CAM3.5
13.3 %
ICE
(g)
8 CAM3.5
5.1 %
ICE
(h)
9 CAM3.5
0.7 %
0.0
1.7
3.5
5.2
6.9
8.7