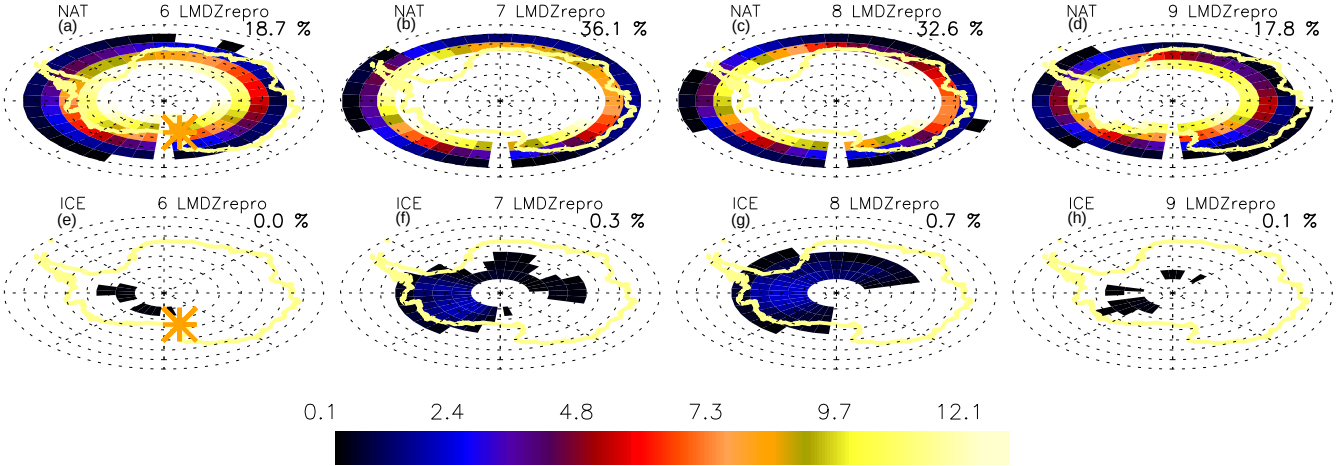
NAT
(a)
6 LMDZrepro
18.7 %
NAT
(b)
7 LMDZrepro
36.1 %
NAT
(c)
8 LMDZrepro
32.6 %
NAT
(d)
9 LMDZrepro
17.8 %
ICE
(e)
6 LMDZrepro
0.0 %
ICE
(f)
7 LMDZrepro
0.3 %
ICE
(g)
8 LMDZrepro
0.7 %
ICE
(h)
9 LMDZrepro
0.1 %
0.1
2.4
4.8
7.3
9.7
12.1