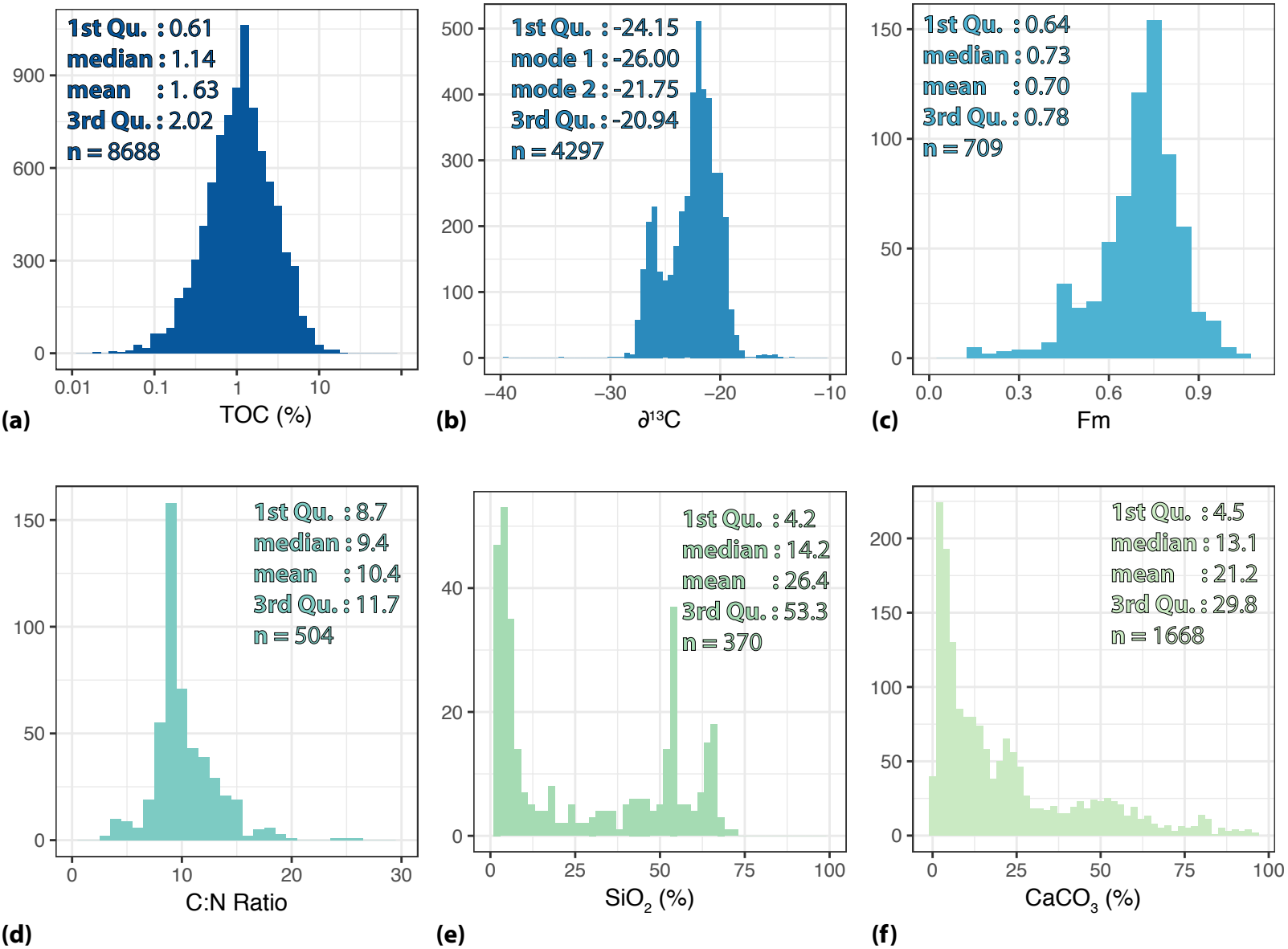
1st Qu. : 0.61
median : 1.14
mean : 1. 63
3rd Qu. : 2.02
n = 8688
TOC (%)
(a)
1st Qu. : -24.15
mode 1 : -26.00
mode 2 : -21.75
3rd Qu. : -20.94
n = 4297
∂13C
(b)
1st Qu. : 0.64
median : 0.73
mean : 0.70
3rd Qu. : 0.78
n = 709
Fm
(c)
1st Qu. : 8.7
median : 9.4
mean : 10.4
3rd Qu. : 11.7
n = 504
C:N Ratio
(d)
1st Qu. : 4.2
median : 14.2
mean : 26.4
3rd Qu. : 53.3
n = 370
SiO2 (%)
(e)
1st Qu. : 4.5
median : 13.1
mean : 21.2
3rd Qu. : 29.8
n = 1668
CaCO3 (%)
(f)