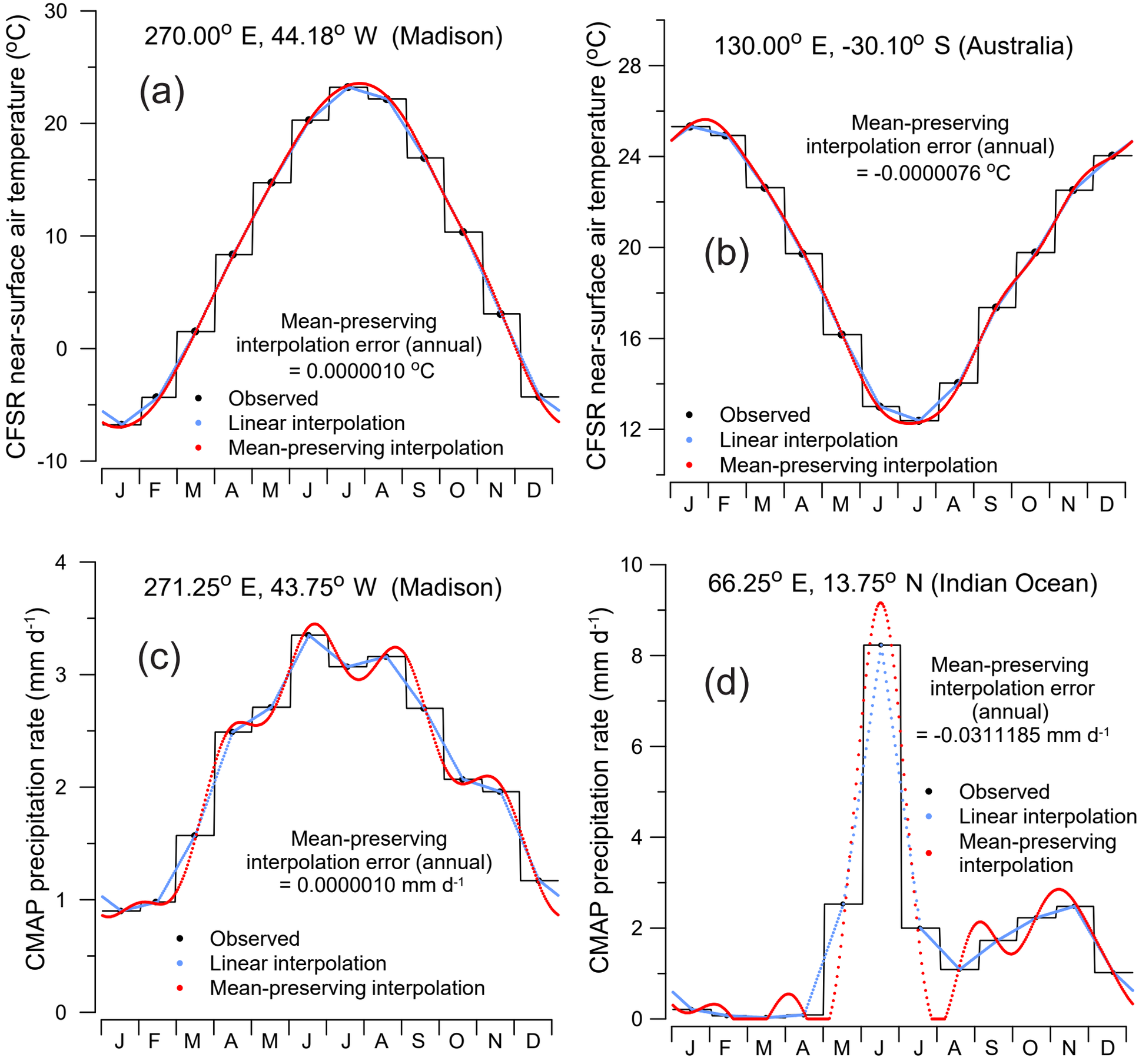
270.00° E, 44.18° W (Madison)
(a)
CFSR near-surface air temperature (°C)
Mean-preserving
interpolation error (annual)
= 0.0000010 °C
Observed
Linear interpolation
Mean-preserving interpolation
130.00° E, -30.10° S (Australia)
(b)
Mean-preserving
interpolation error (annual)
= -0.0000076 °C
271.25° E, 43.75° W (Madison)
(c)
CMAP precipitation rate (mm d-1)
Mean-preserving
interpolation error (annual)
= 0.0000010 mm d-1
66.25° E, 13.75° N (Indian Ocean)
(d)
Mean-preserving
interpolation error
(annual)
= -0.0311185 mm d-1
J F M A M J J A S O N D