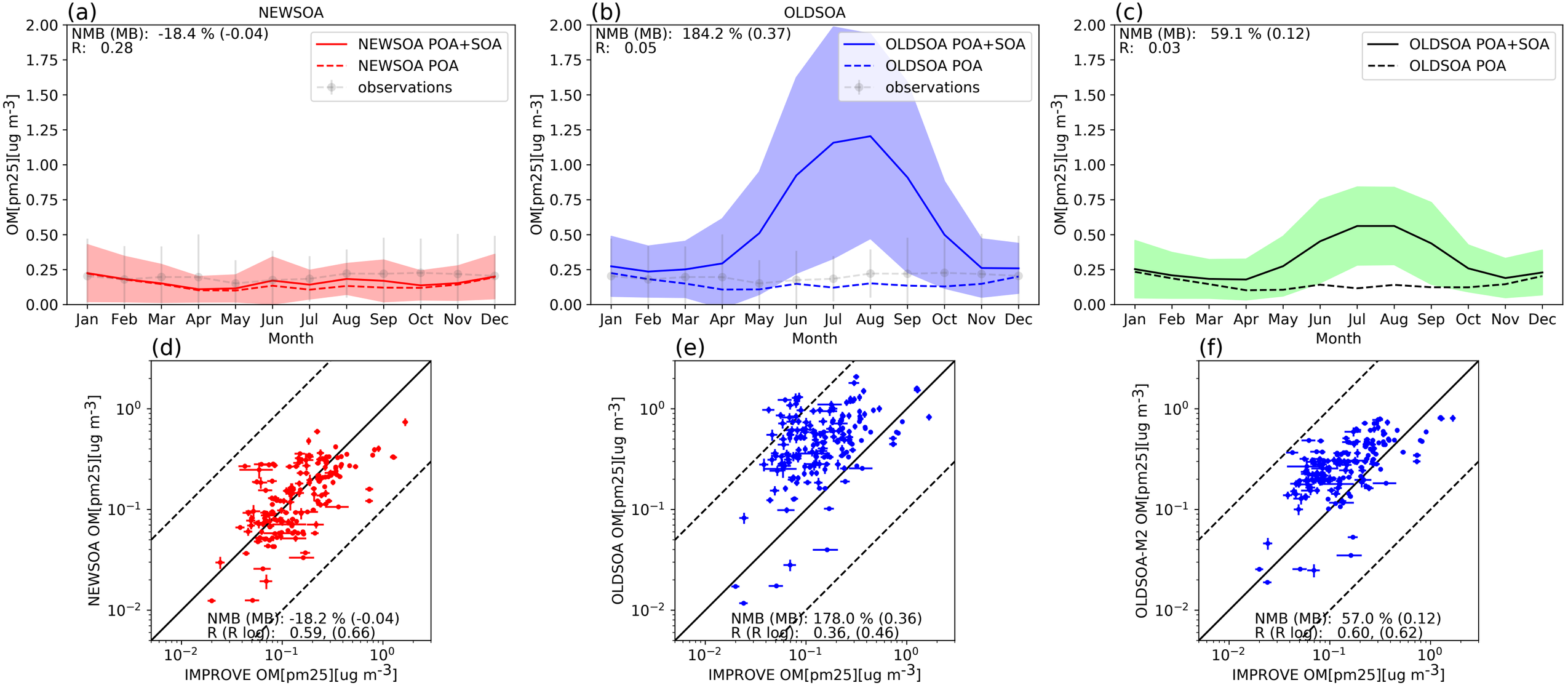
(a)
NEWSOA
NMB (MB): -18.4 % (-0.04)
R: 0.28
NEWSOA POA+SOA
NEWSOA POA
observations
OM[pm25][ug m-3]
Month
(b)
OLDSOA
NMB (MB): 184.2 % (0.37)
R: 0.05
OLDSOA POA+SOA
OLDSOA POA
observations
(c)
NMB (MB): 59.1 % (0.12)
R: 0.03
OLDSOA POA+SOA
OLDSOA POA
(d)
NEWSOA OM[pm25][ug m-3]
NMB (MB): -18.2 % (-0.04)
R (R log): 0.59, (0.66)
IMPROVE OM[pm25][ug m-3]
(e)
OLDSOA OM[pm25][ug m-3]
NMB (MB): 178.0 % (0.36)
R (R log): 0.36, (0.46)
(f)
OLDSOA-M2 OM[pm25][ug m-3]
NMB (MB): 57.0 % (0.12)
R (R log): 0.60, (0.62)