# Statistics Δ NPP
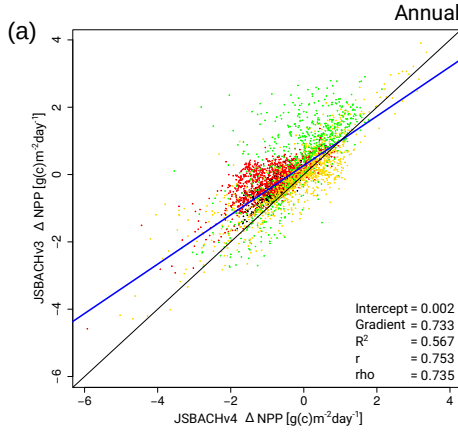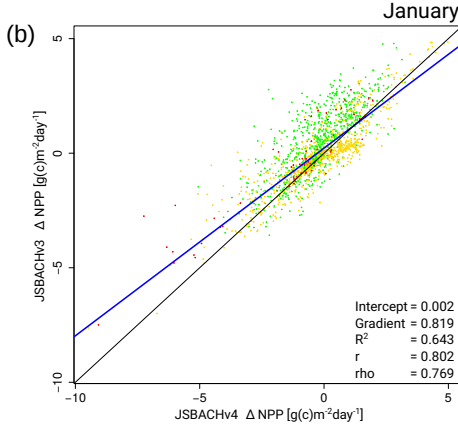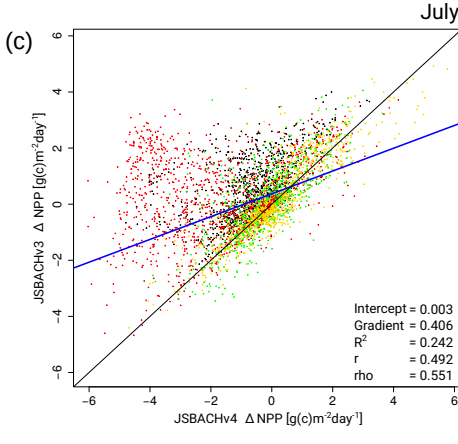
● Polar Zone ● Temperate Zone ● Subtropical Zone ● Tropical Zone