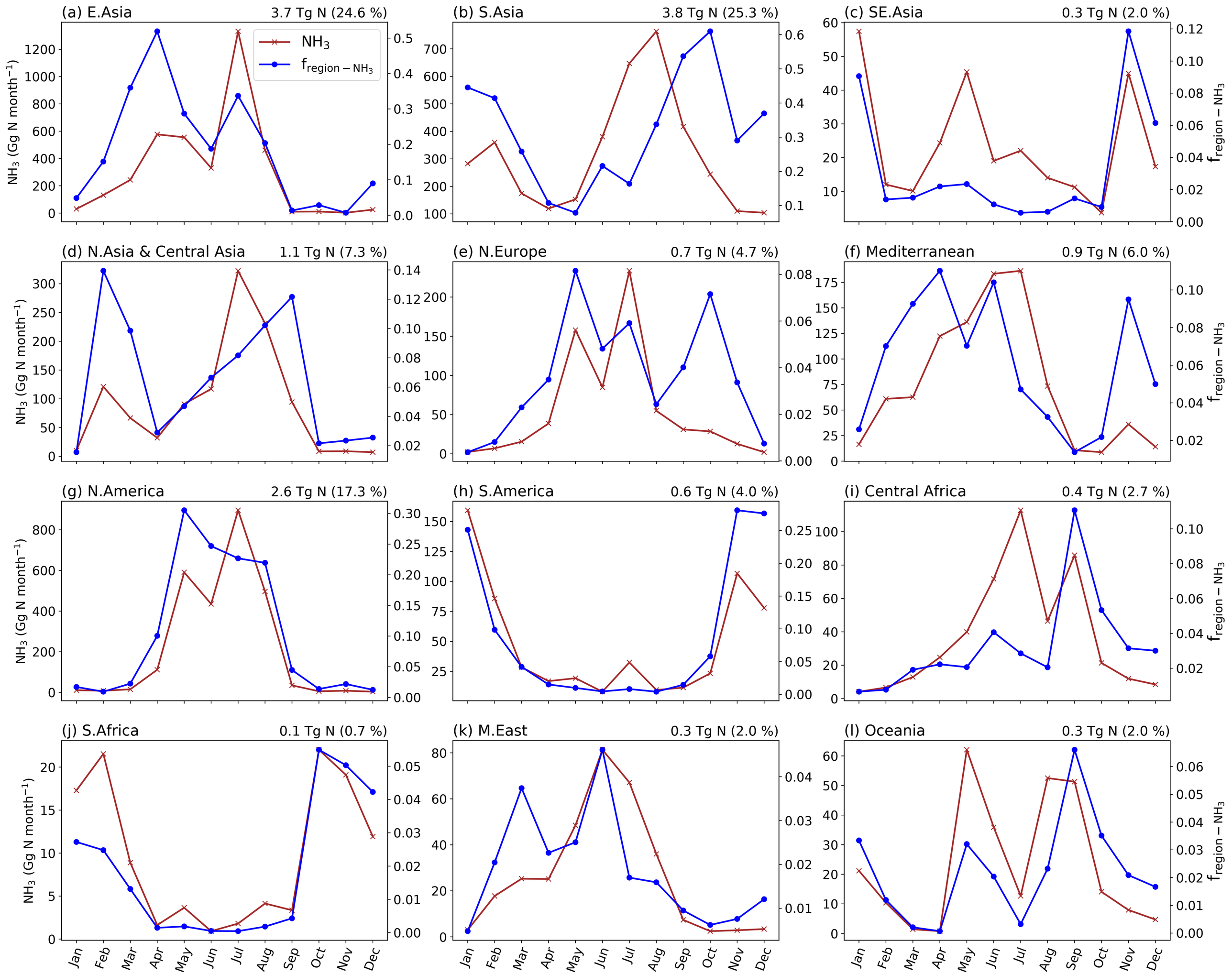
(a) E.Asia
3.7 Tg N (24.6 %)
(b) S.Asia
3.8 Tg N (25.3 %)
(c) SE.Asia
0.3 Tg N (2.0 %)
(d) N.Asia & Central Asia
1.1 Tg N (7.3 %)
(e) N.Europe
0.7 Tg N (4.7 %)
(f) Mediterranean
0.9 Tg N (6.0 %)
(g) N.America
2.6 Tg N (17.3 %)
(h) S.America
0.6 Tg N (4.0 %)
(i) Central Africa
0.4 Tg N (2.7 %)
(j) S.Africa
0.1 Tg N (0.7 %)
(k) M.East
0.3 Tg N (2.0 %)
(l) Oceania
0.3 Tg N (2.0 %)
NH3
f region − NH3
NH3 (Gg N month−1)
f region − NH3
Jan
Feb
Mar
Apr
May
Jun
Jul
Aug
Sep
Oct
Nov
Dec