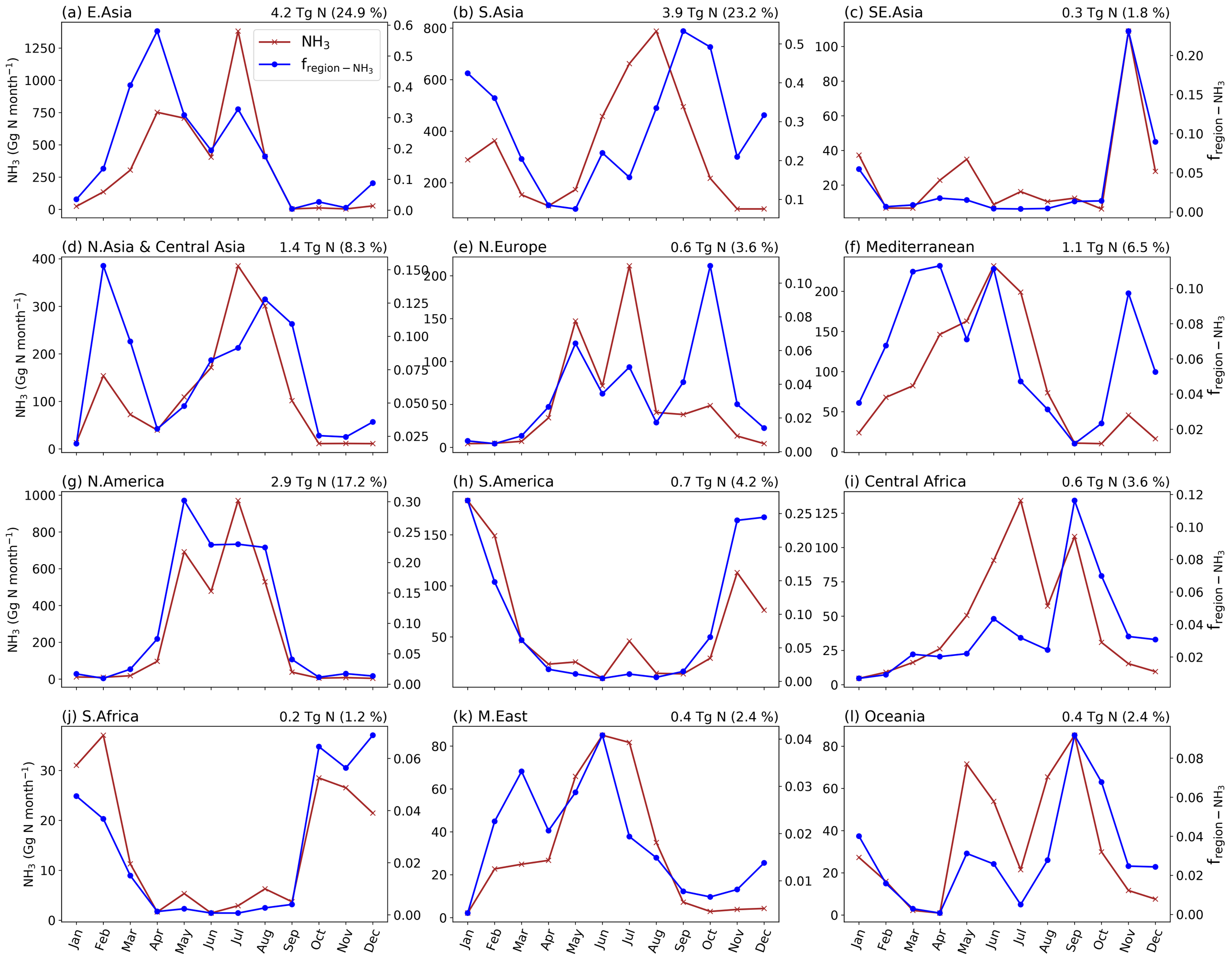
(a) E.Asia
4.2 Tg N (24.9 %)
(b) S.Asia
3.9 Tg N (23.2 %)
(c) SE.Asia
0.3 Tg N (1.8 %)
(d) N.Asia & Central Asia
1.4 Tg N (8.3 %)
(e) N.Europe
0.6 Tg N (3.6 %)
(f) Mediterranean
1.1 Tg N (6.5 %)
(g) N.America
2.9 Tg N (17.2 %)
(h) S.America
0.7 Tg N (4.2 %)
(i) Central Africa
0.6 Tg N (3.6 %)
(j) S.Africa
0.2 Tg N (1.2 %)
(k) M.East
0.4 Tg N (2.4 %)
(l) Oceania
0.4 Tg N (2.4 %)
NH3
f region − NH3
NH3 (Gg N month−1)
f region − NH3
Jan
Feb
Mar
Apr
May
Jun
Jul
Aug
Sep
Oct
Nov
Dec