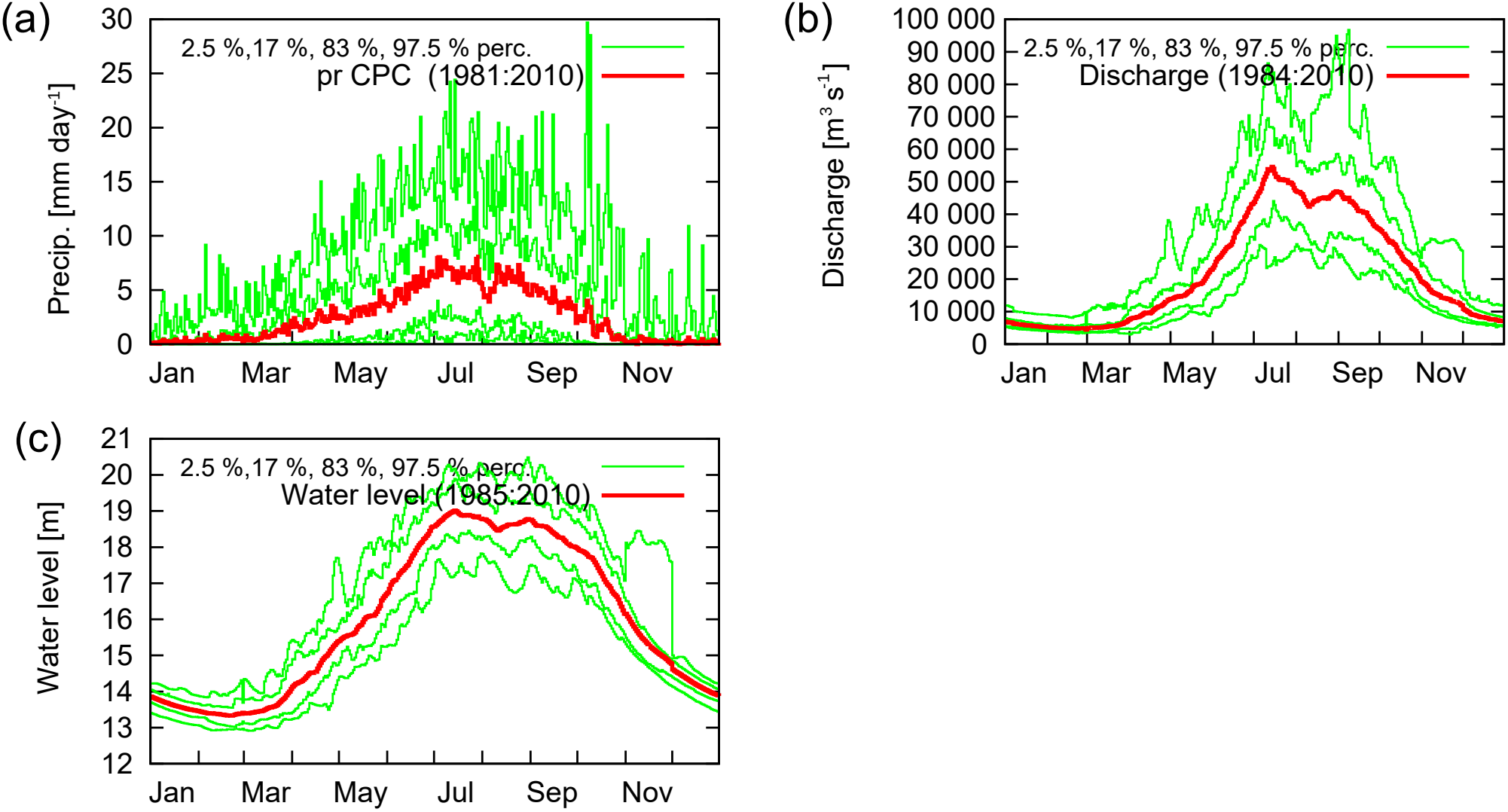
(a)
2.5 %,17 %, 83 %, 97.5 % perc.
pr CPC (1981:2010)
Precip. [mm day-1]
30
25
20
15
10
5
0
Jan
Mar
May
Jul
Sep
Nov
(b)
2.5 %,17 %, 83 %, 97.5 % perc.
Discharge (1984:2010)
Discharge [m3 s-1]
100 000
90 000
80 000
70 000
60 000
50 000
40 000
30 000
20 000
10 000
0
Jan
Mar
May
Jul
Sep
Nov
(c)
2.5 %,17 %, 83 %, 97.5 % perc.
Water level (1985:2010)
Water level [m]
21
20
19
18
17
16
15
14
13
12
Jan
Mar
May
Jul
Sep
Nov